

# 1ST ALTO SAX

## FLATBUSH FLANIGAN

HARRY JAMES LIBRARY

The score includes the following sections and markings:

- Staff 6:** Continues the melodic line.
- Staff 7:** Continues the melodic line.

# 3RD ALTO SAX

## FLATBUSH FLANIGAN

HARRY JAMES LIBRARY

# FLATBUSH FLANIGAN

SOLO HORN

HARRY JAMES LIBRARY

## 1ST TENOR SAX

754-1

# 2ND TENOR SAX

## FLATBUSH FLANIGAN

HARRY JAMES LIBRARY

*unis*

6

A

B

C

D

E 8 F

# FLATBUSH FLANIGAN

HARRY JAMES LIBRARY

## BARI SAX

6

(A)

(B)

(C)

(D)

(E) 8

(F)

3

Annotations in the score include:

- Staff 1:  $\#$  (sharp sign)
- Staff 2: *unis* (unison),  $\text{C}$  (circled C)
- Staff 3:  $\text{H}$  (circled H), 12
- Staff 4:  $\text{E}$  (circled E)
- Staff 5:  $\text{E}$  (circled E)
- Staff 6:  $\text{E}$  (circled E)

Bar,

# 1ST TRUMPET

## FLATBUSH FLANIGAN

HARRY JAMES LIBRARY

8 (A) 15

(C) 8 (D) 16 (E) + 0 + 0 OPEN ^

+ 0 + 0 (F) 8

(G) 8 cup (H)

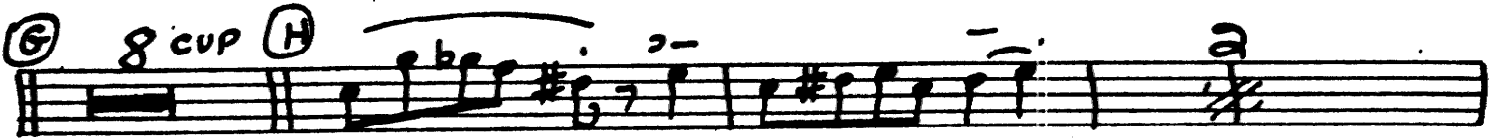

(I) 8 OPEN 5

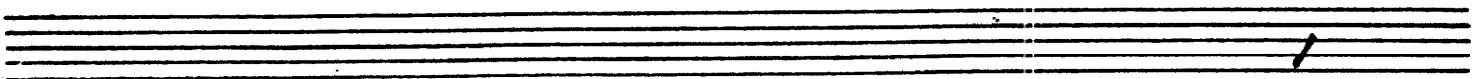
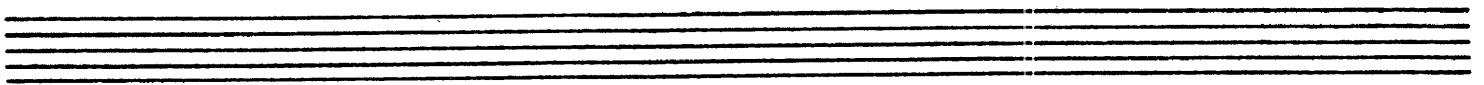

# 2ND TRUMPET

## FLATBUSH FLANIGAN

HARRY JAMES LIBRARY

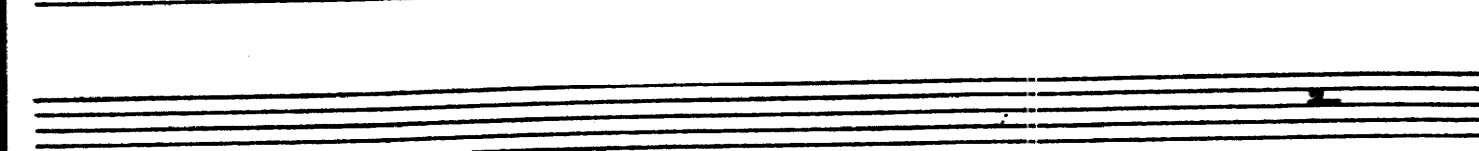
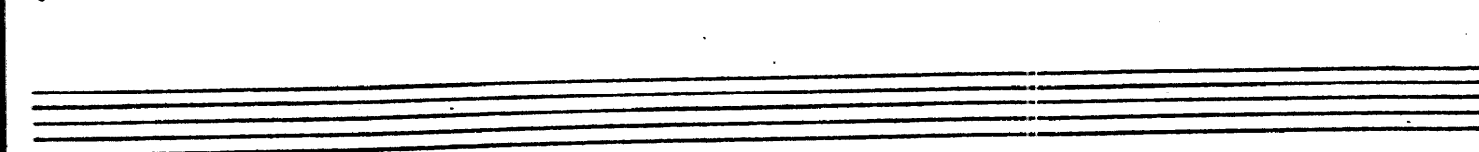
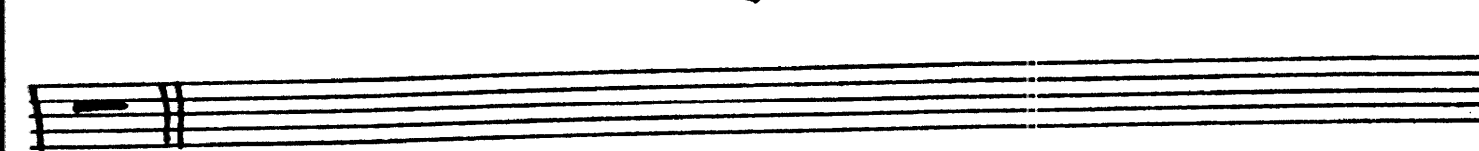
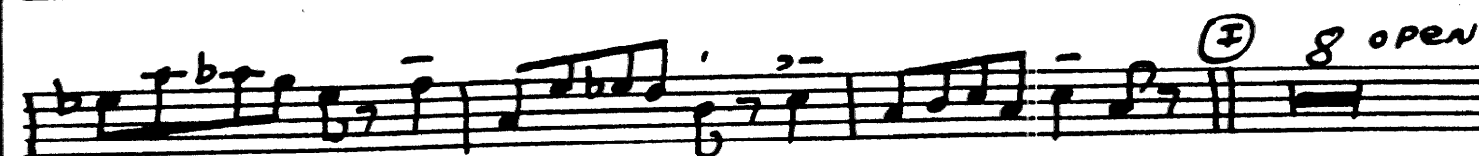
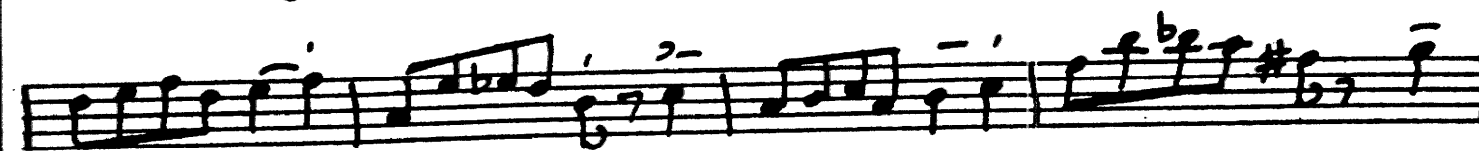
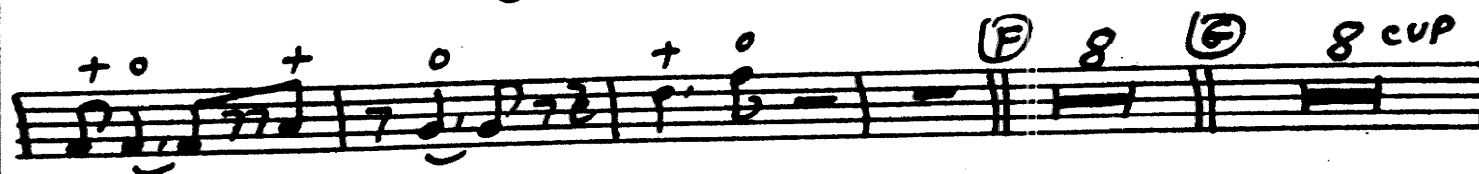
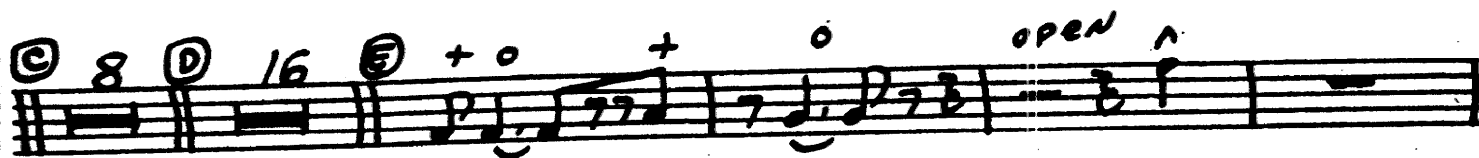

# FLATBUSH FLANIGAN

SOLO HORN

## 4TH TRUMPET

HARRY JAMES LIBRARY

8 (A) 15 (B)

(C) 7 ST. MUTP SOLO AS RECORDED (D) C6 F7 C Ab7 G7

C6 F F6 Ab7 G7

C6 F7 C

Ab7 G7 C6 F F6

Ab7 G7 (E) 7 SOLO AS RECORDED (F) C6 F7 C6

Ab7 G7 C F7 C

Ab7 G7 (G) 8 CUP (H) SOLO

(I) 13 OPEN 3 3

# 1ST TROMBONE

## FLATBUSH FLANIGAN

HARRY JAMES LIBRARY

# FLATBUSH FLANIGAN

HARRY JAMES LIBRARY

## 2ND TROMBONE

- Staff 2: Continuation of the melodic line, ending with a double bar line and repeat sign.
- Staff 3: Continuation of the melodic line, ending with a double bar line and repeat sign.
- Staff 4: Continuation of the melodic line, starting with a circled 'B' (B-flat) marking.
- Staff 5: Continuation of the melodic line, ending with a double bar line and repeat sign.
- Staff 6: Continuation of the melodic line, ending with a double bar line and repeat sign.
- Staff 7: Continuation of the melodic line, ending with a double bar line and repeat sign.
- Staff 8: Continuation of the melodic line, ending with a double bar line and repeat sign.
- Staff 10: Continuation of the melodic line, ending with a double bar line and repeat sign.
- Staff 11: Continuation of the melodic line, ending with a double bar line and repeat sign.

# FLATBUSH FLANIGAN

HARRY JAMES LIBRARY

## 3RD TROMBONE

# 4TH TROMBONE

## FLATBUSH FLANIGAN

HARRY JAMES LIBRARY

*unis*

*div.* (A) *unis*

(B) *w/3RD*

(C)

(D) 16 (E) + 0

(F) 8 (G) + 0

*open* (H) 12

(I)

(J)

# FLATBUSH FLANIGAN

HARRY JAMES LIBRARY

## BASS

Four empty musical staves at the bottom of the page. The word "BASS" is written in the right margin of the second staff from the bottom.

BASS

# FLATBUSH FLANIGAN

HARRY JAMES LIBRARY

## DRUMS

GUITAR  
PIANO

# FLATBUSH FLANIGAN

HARRY JAMES LIBRARY

8 (A) B<sup>b</sup> B<sup>b</sup>7 E<sup>b</sup> E<sup>b</sup>m6 B<sup>b</sup>6 G<sup>b</sup>7 F<sup>7</sup> B<sup>b</sup> B<sup>b</sup>7

E<sup>b</sup> E<sup>b</sup>m6 B<sup>b</sup>6 G<sup>b</sup>7 F<sup>7</sup> B<sup>b</sup> B<sup>b</sup> G<sup>b</sup>7 F<sup>7</sup> B<sup>b</sup> (B) E<sup>b</sup>6

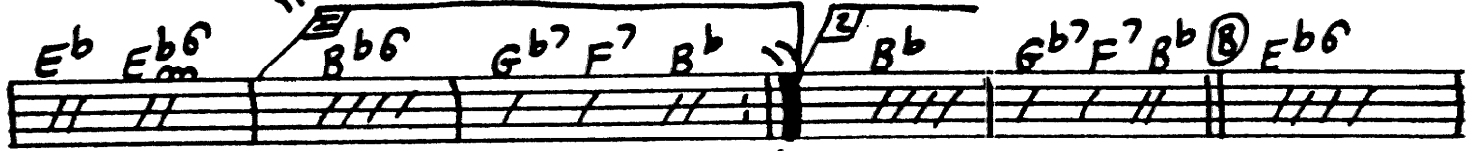

A<sup>b</sup> E<sup>b</sup> E<sup>b</sup>6 A<sup>b</sup> E<sup>b</sup> F<sup>7</sup> (C) B<sup>b</sup> B<sup>b</sup>7

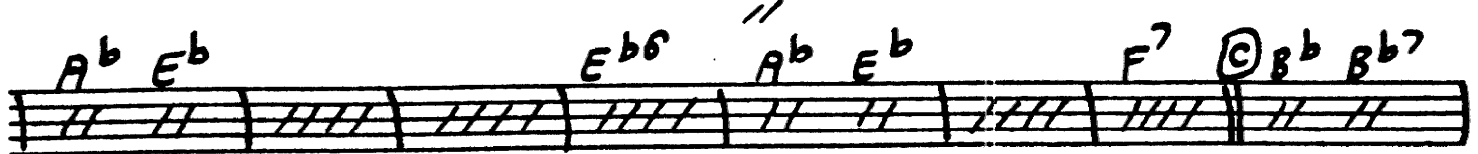

E<sup>b</sup> E<sup>b</sup>m6 B<sup>b</sup>6 G<sup>b</sup>7 F<sup>7</sup> B<sup>b</sup> B<sup>b</sup>7 E<sup>b</sup> E<sup>b</sup>m6 B<sup>b</sup> G<sup>b</sup>7 F<sup>7</sup> B<sup>b</sup>

(D) B<sup>b</sup>6 E<sup>b</sup>7 B<sup>b</sup> G<sup>b</sup>7 F<sup>7</sup> B<sup>b</sup>6 E<sup>b</sup> E<sup>b</sup>6 G<sup>b</sup>7 F<sup>7</sup> B<sup>b</sup>6

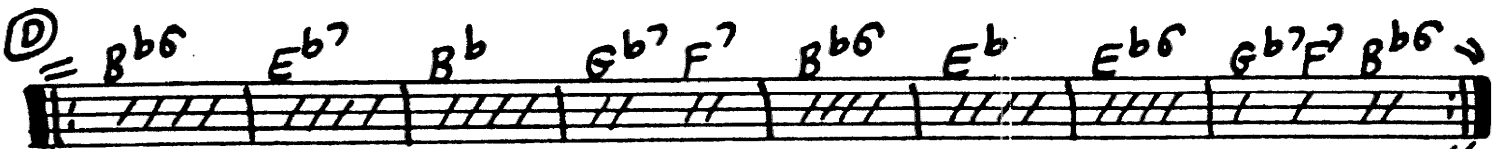

(E) E<sup>b</sup>6 A<sup>o</sup> E<sup>b</sup>6 E<sup>b</sup>6 A<sup>o</sup> E<sup>b</sup>6 F<sup>7</sup>

(F) B<sup>b</sup>6 E<sup>b</sup>7 B<sup>b</sup>6 G<sup>b</sup>7 F<sup>7</sup> B<sup>b</sup> E<sup>b</sup>7 B<sup>b</sup> G<sup>b</sup>7 F<sup>7</sup> (G) B<sup>b</sup> 7

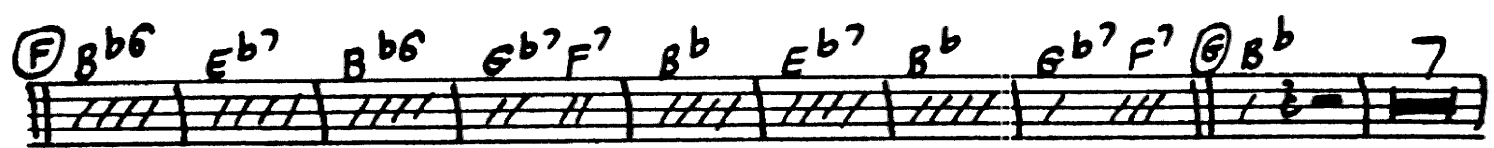

(N) B<sup>b</sup>

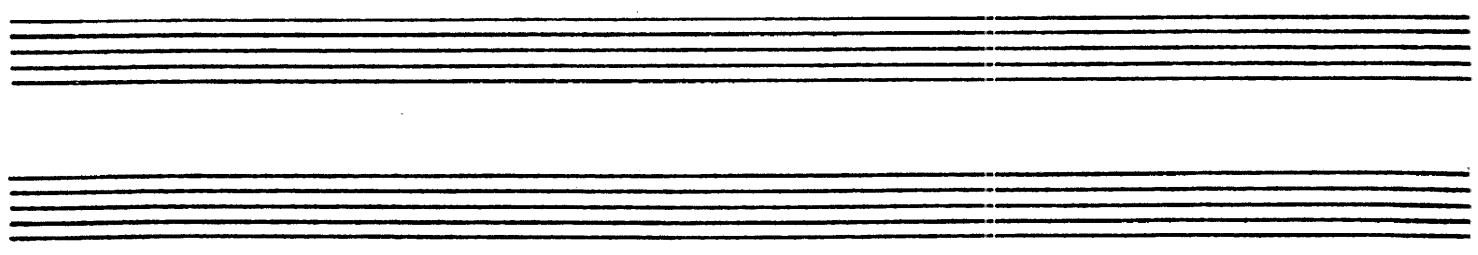

# FLATBUSH FLANIGAN

PIANO

HARRY JAMES LIBRARY

**System 2:** Chords:  $E^b$ ,  $E^b6$ ,  $B^b6$ ,  $G^b7$ ,  $F^7$ ,  $B^b$ ,  $B^b$ ,  $G^b7$ ,  $F^7$ ,  $B^b$ ,  $E^b6$ . Section B is indicated by a circled 'B'.

**System 3:** Chords:  $A^b$ ,  $E^b$ ,  $E^b6$ ,  $A^b$ ,  $E^b$ ,  $F^7$ ,  $B^b$ ,  $B^b7$ . Section C is indicated by a circled 'C'.

**System 4:** Chords:  $E^b$ ,  $E^b6$ ,  $B^b6$ ,  $G^b7$ ,  $F^7$ ,  $B^b$ ,  $B^b7$ ,  $E^b$ ,  $E^b6$ ,  $B^b$ ,  $G^b7$ ,  $F^7$ ,  $B^b$ .

**System 5:** Chords:  $B^b6$ ,  $E^b7$ ,  $B^b$ ,  $G^b7$ ,  $F^7$ ,  $B^b6$ ,  $E^b$ ,  $E^b6$ ,  $G^b7$ ,  $F^7$ ,  $B^b6$ . Section D is indicated by a circled 'D'.

**System 6:** Chords:  $E^b6$ ,  $A^0$ ,  $E^b6$ ,  $E^b6$ ,  $A^0$ ,  $E^b6$ ,  $F^7$ . Section E is indicated by a circled 'E'.

**System 7:** Chords:  $B^b6$ ,  $E^b7$ ,  $B^b6$ ,  $G^b7$ ,  $F^7$ ,  $B^b$ ,  $E^b7$ ,  $B^b$ ,  $G^b7$ ,  $F^7$ ,  $B^b$ ,  $B^b$ . Section F is indicated by a circled 'F'. A circled '7' is also present.

